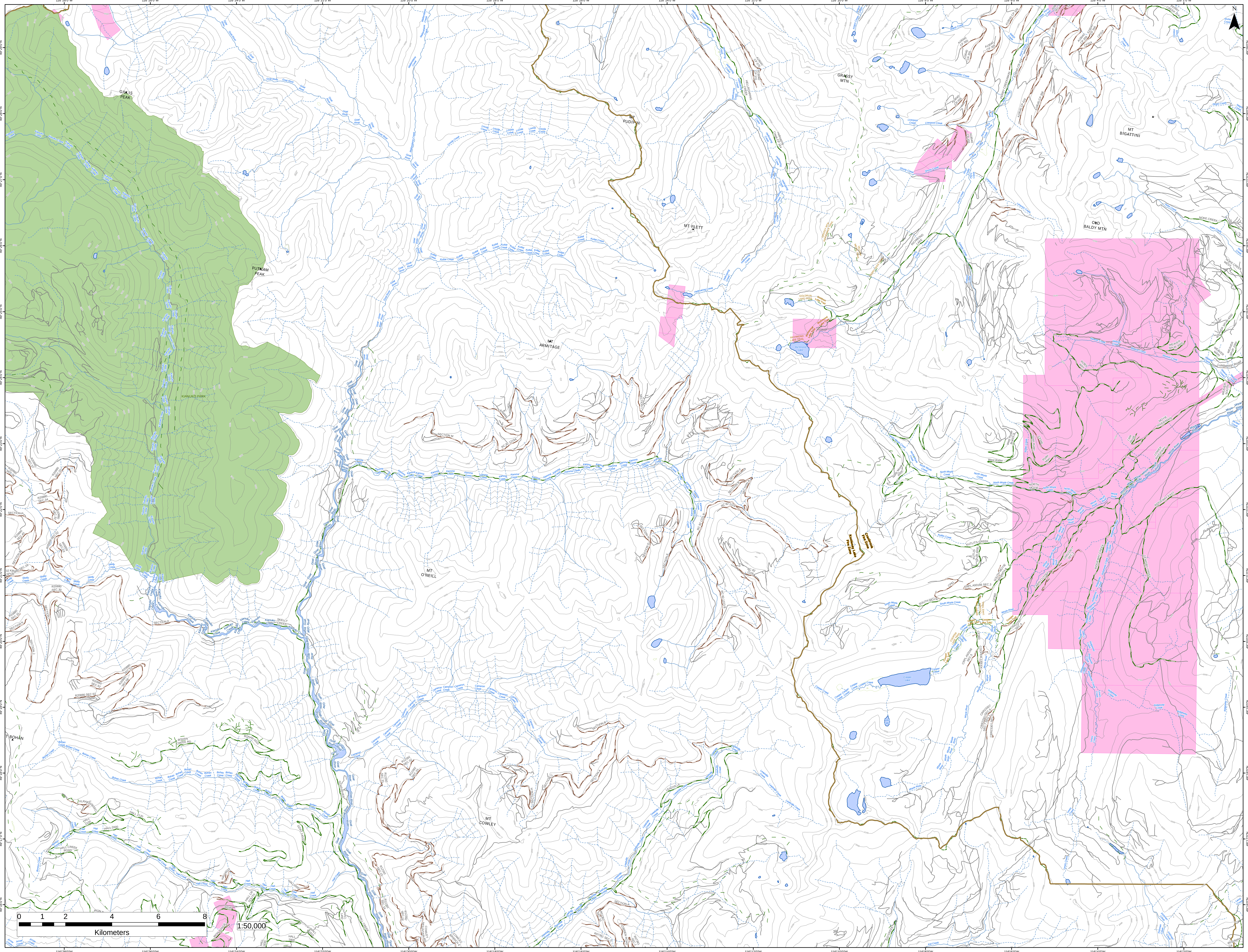
116°28'0"W
116°26'0"W
116°24'0"W
116°22'0"W
116°20'0"W
116°18'0"W
116°16'0"W
116°14'0"W
116°12'0"W
116°10'0"W
116°8'0"W
116°6'0"W
116°4'0"W
116°2'0"W
49°29'0"N
49°28'0"N
49°27'0"N
49°26'0"N
49°25'0"N
49°24'0"N
49°23'0"N
49°22'0"N
49°21'0"N
49°20'0"N
49°19'0"N
49°18'0"N
49°17'0"N
49°16'0"N
N
GILLIS PEAK
PUTNAM PEAK
KIANUKO PARK
Kianuko Creek
Goat River
Mallandaine Creek
Lovola Creek
Kuttat Creek
MT PUDIFIN
MT FLETT
MT ARMITAGE
GRASSY MTN
Hellroaring Creek
HELLROARING CREEK
GOLDRUN LAKE TRAIL
Goldrun Lake Trail
RICHMOND LAKE TRAIL
Richmond Lake Trail
Richmond Lake
GRASSY MTN RIDGEWALK TRAIL
YELLOW METAL TRAIL
PERRY PASS TRAIL
Angus Creek
Walsh Creek
Manchester Creek
Liverpool Creek
Shorty Creek
Perry Creek
PERRY CREEK/MAIN
PERRY CREEK 314
Limerick Creek
Galway Creek
RICHMOND LAKE
Wuhun Creek
Waverley Creek
London Creek
Wuho Creek
Negro Creek
Morning Basin
MT BIGATTINI
OLD BALDY MTN
Noke Creek
NOKE CREEK
NOKE CREEK WEST
Weaver Creek
WEAVER SPUR 3000
WEAVER SPUR 4000
WEAVER MAIN
WEAVER SPUR 1000
WEAVER SOUTH
ROBS WAY
Lumberton Road
Moyie River
MOYIE RIVER/MAIN
LOWER RIDGEWAY
Little Moyie
McNeil Creek
West Ryder Branch B
North Ryder
Ryder Creek
Ryder Main
West Ryder
CP346
North Moyie Creek
North Moyie River
NORTH MOYIE
Kamma Creek
KAMMA CREEK
SECTION M
RC 82 1219A
SECTION O
SECTION C
SECTION B
SECTION A
RC 82 1224
RC 82 1223 B
RC 82 1226
SECTION H
SECTION D
SECTION E
MT O'NEILL
Kootenay Lake Fire Zone
Cranbrook Fire Zone
Skelly Creek
SKELLY CREEK
SECTION P
SECTION K
SECTION J
32 KM SPUR
T BOHAN
Bohan Creek
BOHAN CREEK RD
BOHAN 5010
KLRA8333 SEC2
HALL 2120
HALL 2100
HALL 2000
HALL CREEK ROAD
Bonton Creek
Hall Creek
HALL 6510
HALL 5000
HALL CR SOUTH
REMI
IRON RANGE
HALL 1450
HALL 1810
HALL 1800
HALL 1830
HALL CREEK
Arrow Creek
GOAT 14500
GOAT RIVER
Cameron Creek
R12392 SEC.32
R12392 SEC.33
R12392 SEC.31
R12392 SEC.25
R12392 SEC.16
R12392 SEC.18
COWLEY MOUNTAIN RD
COWLEY BRANCH 4
MT COWLEY
Leadville Creek
LEADVILLE
R07361 SEC.10
R07361 SEC.5
R07361 SEC.1
O'BRIEN ROAD
Cooper Creek
Cooper Lake
COOPER LAKE TRAIL
Cooper Lake Trail
COOPER CREEK
CP360
CRPL A93166 SEC.5
CRPL A93166 SEC.3
CP61
SOUTH MOYIE
South Moyie Creek
SOUTH MOYIE BRANCH A
KUTLITS CREEK
Kutlits Creek
KUTLIS SPUR 4000
CABIN CUTOFF
CRR23307 SEC.1
CRR23307 SEC.4
CRR23307 SEC.5
CRR23307 SEC.6
Ridgeway Creek
RIDGEWAY CREEK
RIDGEWAY EAST
LEWISBY CREEK
Lewis Creek
Irishman Creek
IRISHMAN CK
Lamb Creek
Kid Creek
KID CREEK
0 1 2 4 6 8
Kilometers
1:50,000